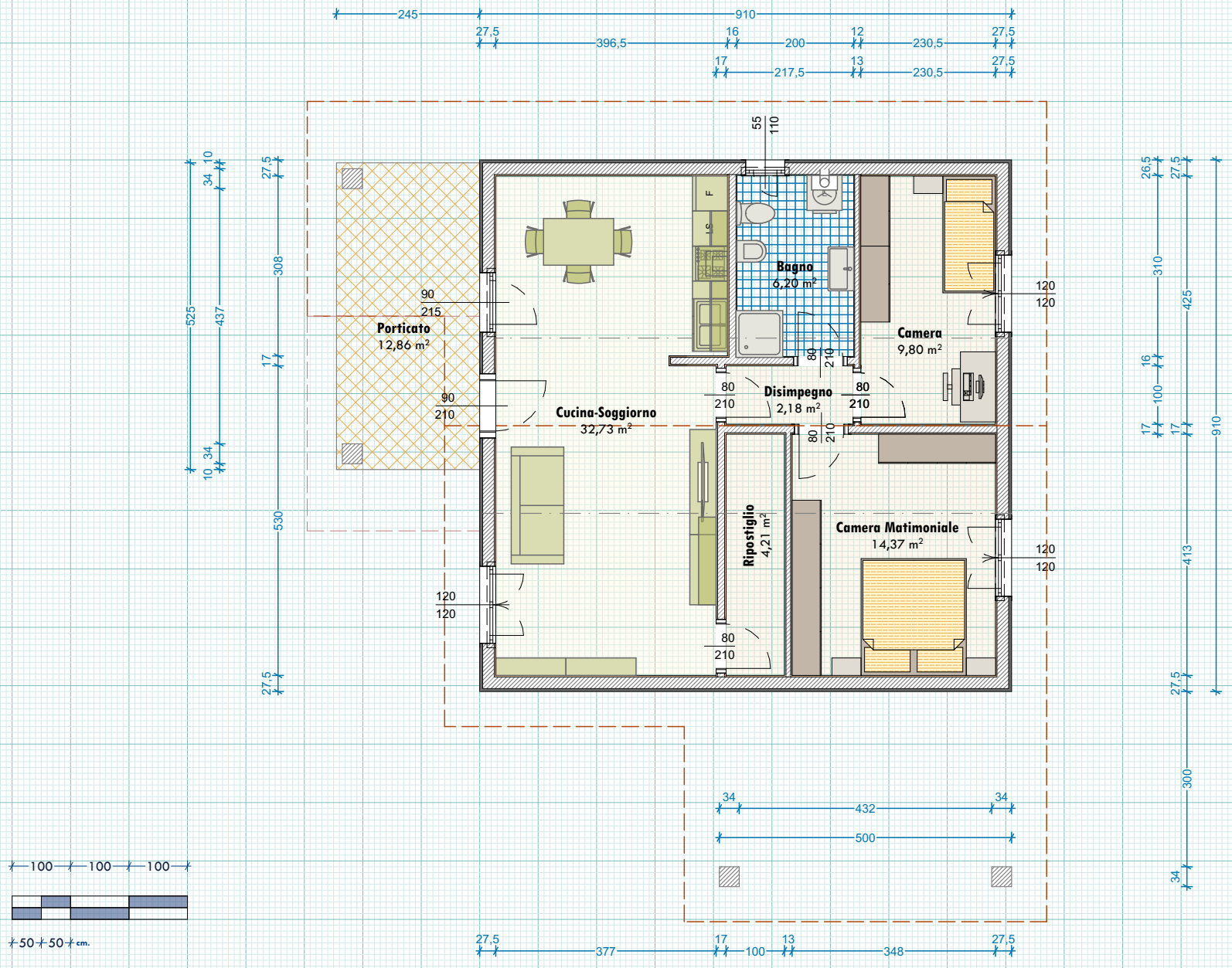

case ursella
la cultura del costruire

CLASSE E80 TV